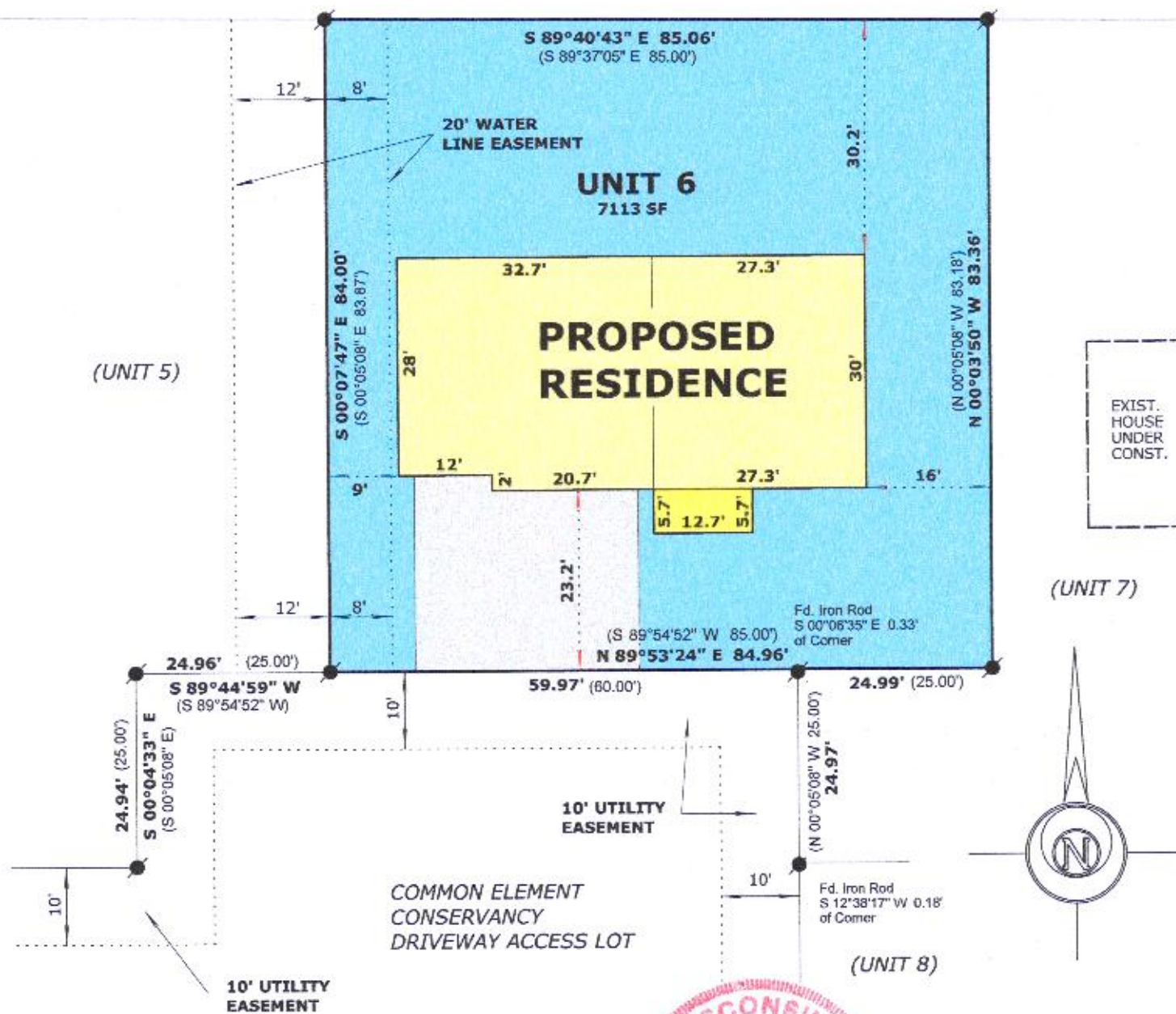

Wisconsin Professional Land Surveyor S-2582

**N9330 Knuteson Drive
Whitewater, WI 53190
Phone: (262) 495-3284
MARKMIRITZ@
LAND-MARKSURVEYING.COM**

COMMON ELEMENT
CONSERVANCY LOT

LEGAL DESCRIPTION:

LOCATED IN SOUTHWEST 1/4 OF SOUTHEAST 1/4, SECTION 26,
TOWNSHIP 2 NORTH, RANGE 17 EAST. IN THE CITY OF LAKE GENEVA,
WALWORTH COUNTY, WISCONSIN

UNIT 6 OF THE FIRST ADDENDUM TO THE COTTAGES OF LAKE GENEVA
HILLS AS RECORDED IN CONDO CAB A, SLIDE 612.

RECEIVED
AUG 28 2019
By Jan

OWNER:
BASSO DEVELOPMENT LLC
406 SKYLINE
LAKE GENEVA, WI. 53147

LEGEND

FOUND IRON ROD
RECORDED AS DIMENSION

SCALE: 1 INCH = 20 FEET

"I hereby certify that the above described property has been surveyed by me or under my direction and that the above map is a true representation thereof and shows the size and location of the property, its exterior boundaries, the location of all visible structures and dimensions of all principal buildings thereon, boundary fences, apparent easements, roadways and visible encroachments, if any."
"This survey is made for the use of the present owners of the property, and also those who purchase, mortgage, or guarantee the title thereto within one year from date hereof."

Mark L. Miritz
MARK L. MIRITZ
WISCONSIN PROFESSIONAL
LAND SURVEYOR S-2582

REVISÉ: 8/09/19 REVISÉ HOUSE LOCATION

DATE: April 12, 2019 JOB NO. 19.406

ZCOT-6

007-3633